



Specifier: _____ Date: _____

Project name: _____

Project location: _____

7061LED [LED]

Name: Naiá Accord Table 7061 LED
Collection: Naiá
Application: Table
Construction: Natural Wood Venner, MDF and Acrylic

Specifications

Light Source:	LED Strip
Driver Location	Inside the luminaire's base
Color Temperature:	3000K, 3500K and 4000K
Dimming Option:	0-10V, ELV/TRIAC
CRI:	90
Delivered Lumens:	735 lm
Total Power:	15.6 W
Input Voltage:	120V - 277V
Input Frequency:	60 Hz
Canopy Dimension	N/A
Height Adjustment Limit:	N/A
Weight:	N/A

Fixture Image



Technical Drawing

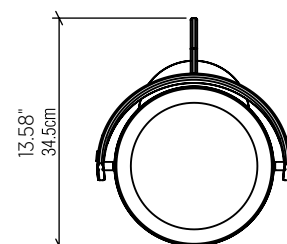
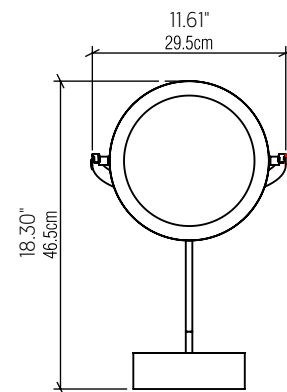

Photometric Graph

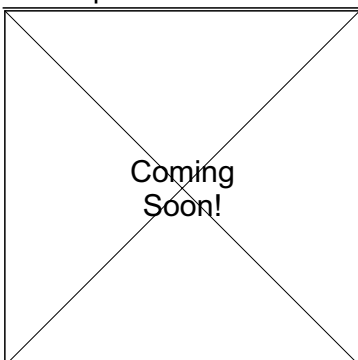

Standards

